

## Antoni

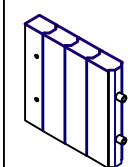

### **ADG1**

Antone  
Dogato  
sp. mm.45

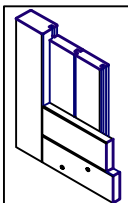

### **AVV1**

Antone  
Avvitato  
sez. mm.45x90

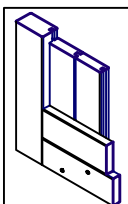

### **AVV2**

Antone  
Avvitato  
sez. mm.55x80

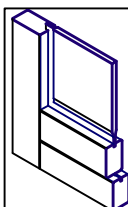

### **ABU1**

Antone  
Augnato  
sez. mm.45x90

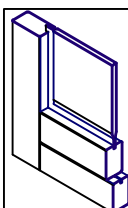

### **ABU2**

Antone  
Bugnato  
sez. mm.55x80

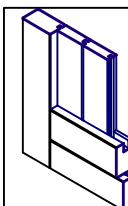

### **APF1**

Antone Perline  
Incassate a filo  
sez. mm.45x90

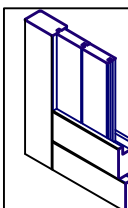

### **APC1**

Antone Perline  
Incassate al centro spessore  
sez. mm.45x90

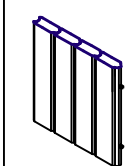

### **PGH1**

Persiana  
Pieghevole  
sp. mm.20

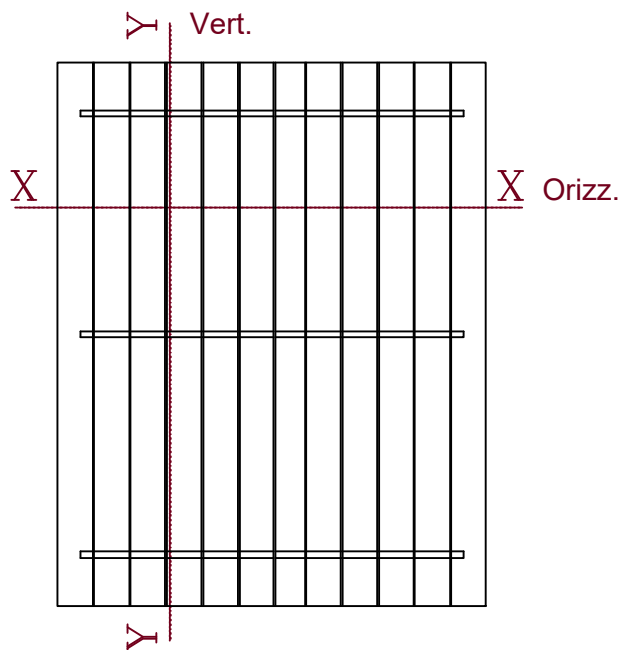

Prospetto esterno

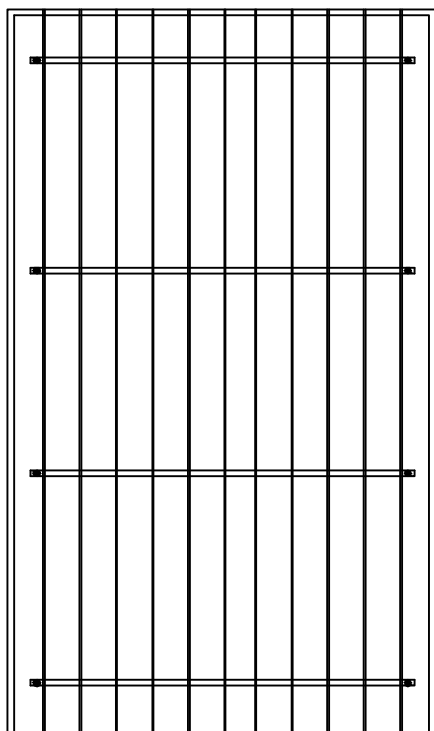

Prospetto interno

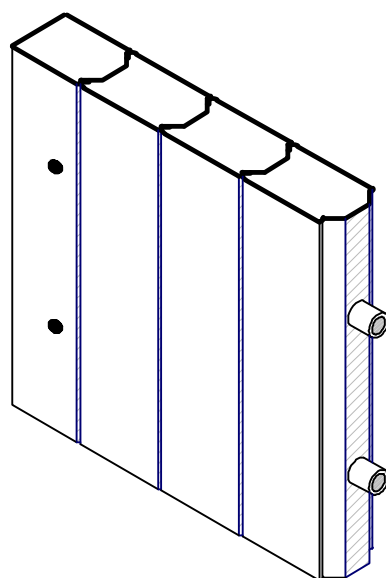

Spaccato  
assonometrico



**franchini** persiane & antoni in legno

**ADG1**

prodotto:	<b>antone dogato sp.mm.45</b>	ogg.	<b>sezioni e prospetti</b>	data	12/2024
prodotto conforme Dir.89/106 CE e NP UN-EN 13659:2004 classe 6 resistenza al vento RP ITC-CNR n.0108/RP/10 del 2010/05/25					aggiorn.
la Ditta si riserva a termini di legge ogni diritto esclusivo inerente il presente disegno.Ogni uso non autorizzato sarà perseguibile legalmente					

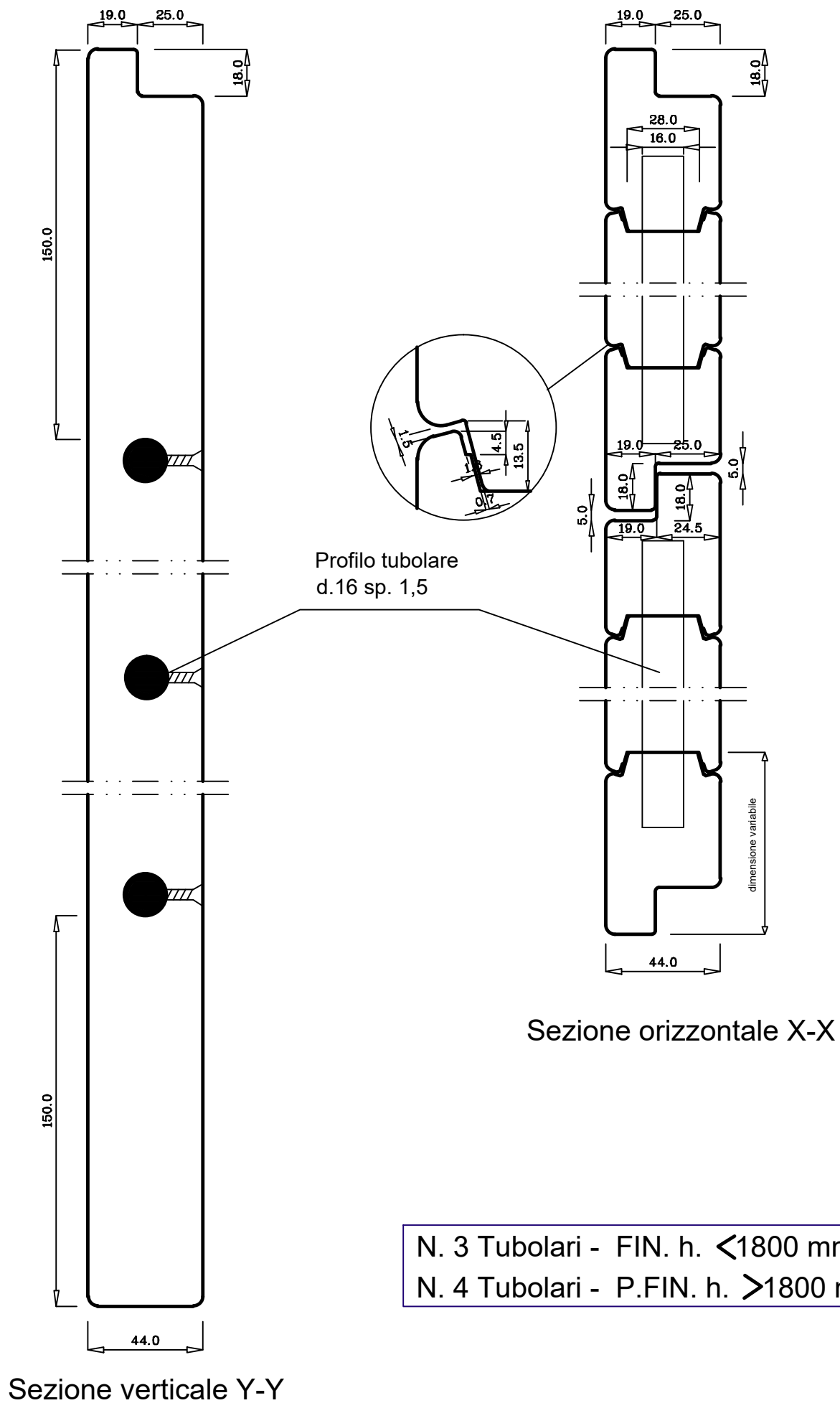

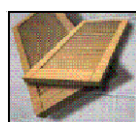
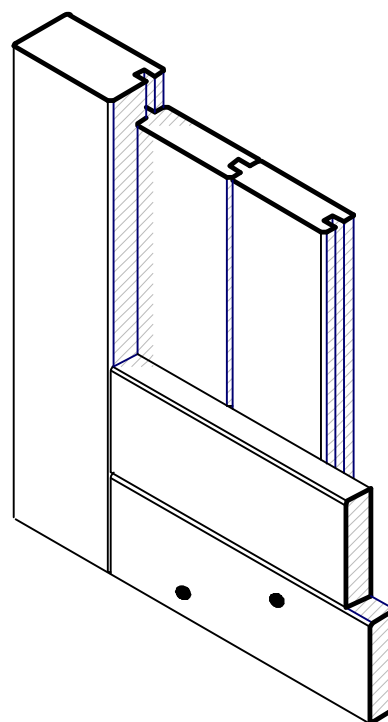
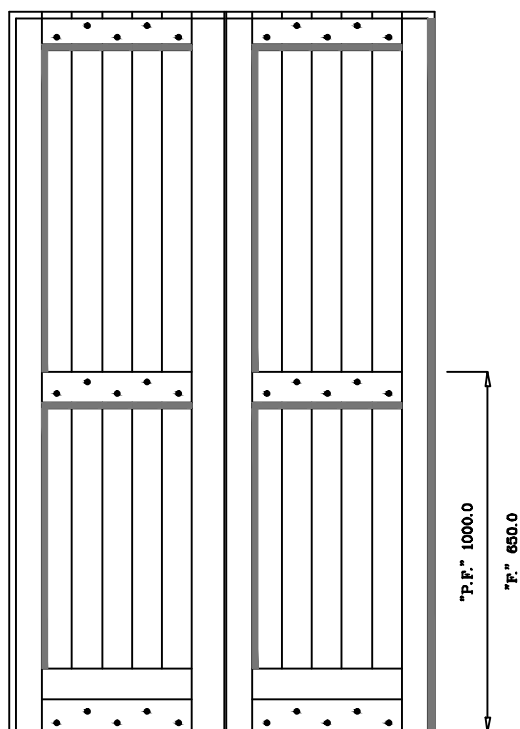
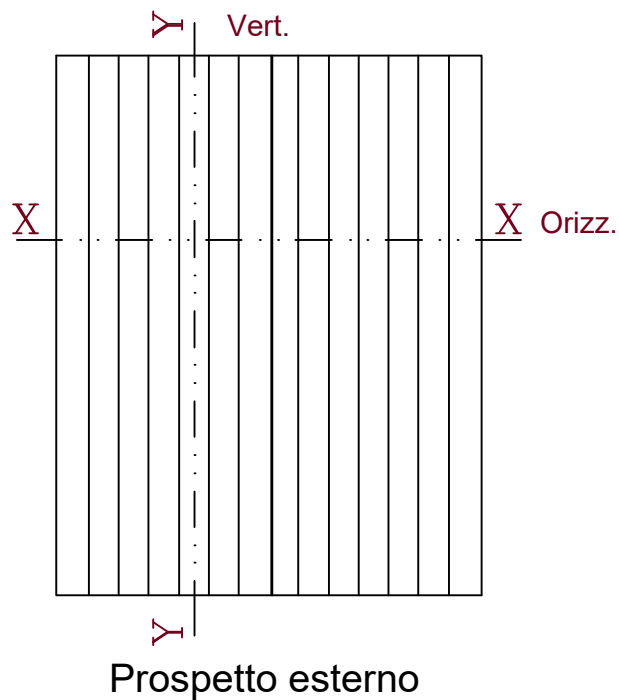

**franchini** persiane & antoni in legno

**AVV1**

prodotto: **antone avvitato sp.mm.45x90**

ogg. **sezioni e prospetti**

data **12/2024**

prodotto conforme Dir.89/106 CE e NP UN-EN 13659:2004 classe 6 resistenza al vento RP ITC-CNR n.4085/RP/06 del 2006/06/05

aggiorn.

la Ditta si riserva a termini di legge ogni di diritto esclusivo inerente il presente disegno. Ogni uso non autorizzato sarà perseguibile legalmente

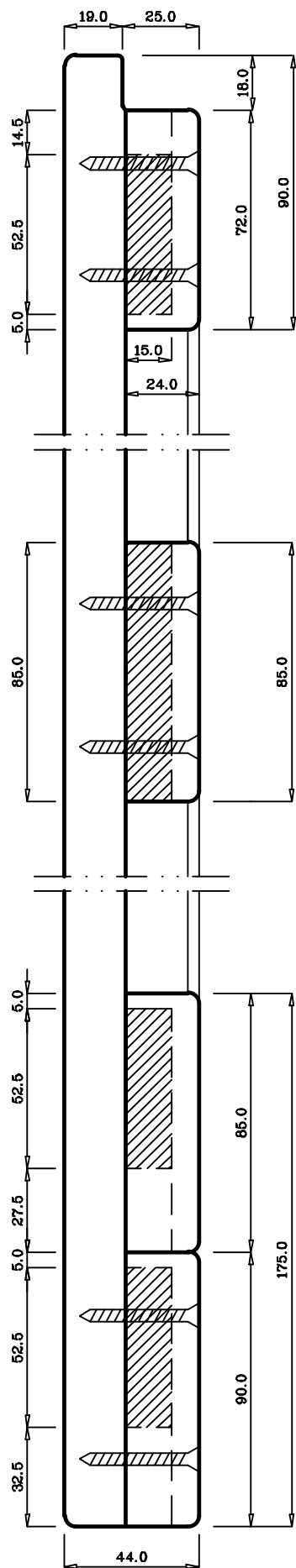

Sezione verticale Y-Y

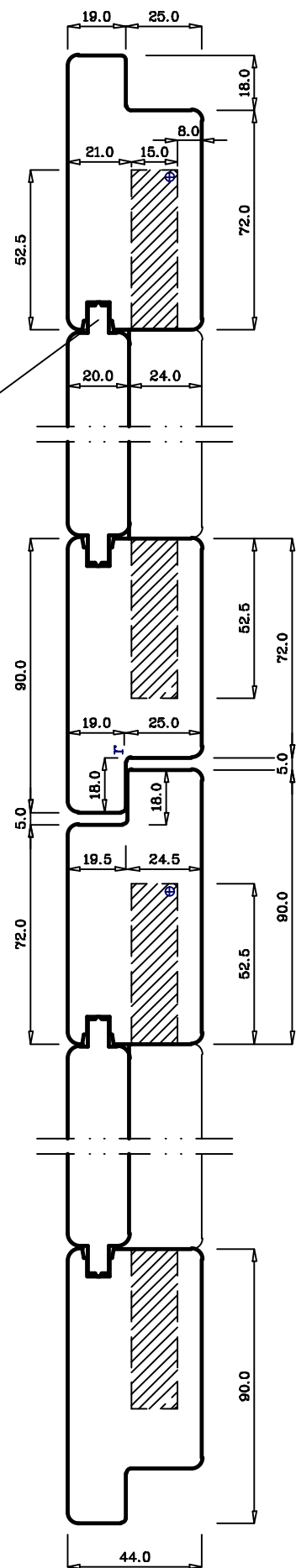
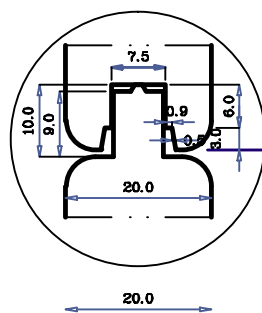

Sezione orizzontale X-X

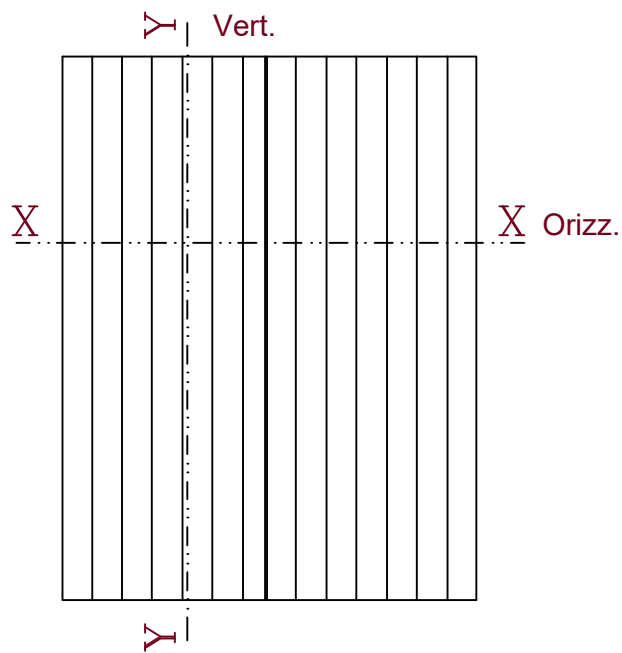

Prospetto esterno

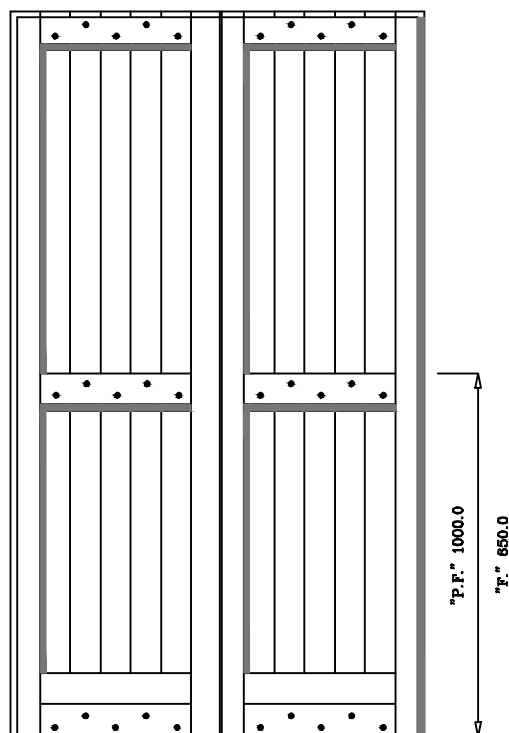

Prospetto interno

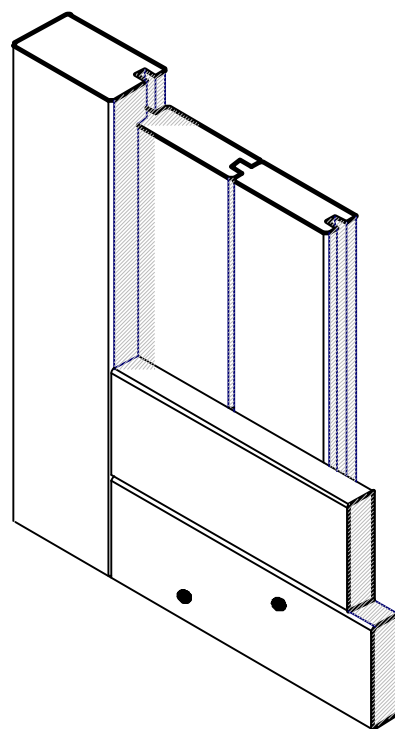

Spaccato  
assonometrico



**franchini** persiane & antoni in legno

**AVV2**

prodotto:	<b>antone avvitato sp.mm.55x80</b>	ogg.	<b>sezioni e prospetti</b>	data	12/2024
-----------	------------------------------------	------	----------------------------	------	---------

prodotto conforme Dir.89/106 CE e NP UN-EN 13659:2004 classe 6 resistenza al vento RP ITC-CNR n.4085/RP/06 del 2006/06/05

la Ditta si riserva a termini di legge ogni diritto esclusivo inerente il presente disegno.Ogni uso non autorizzato sarà perseguibile legalmente

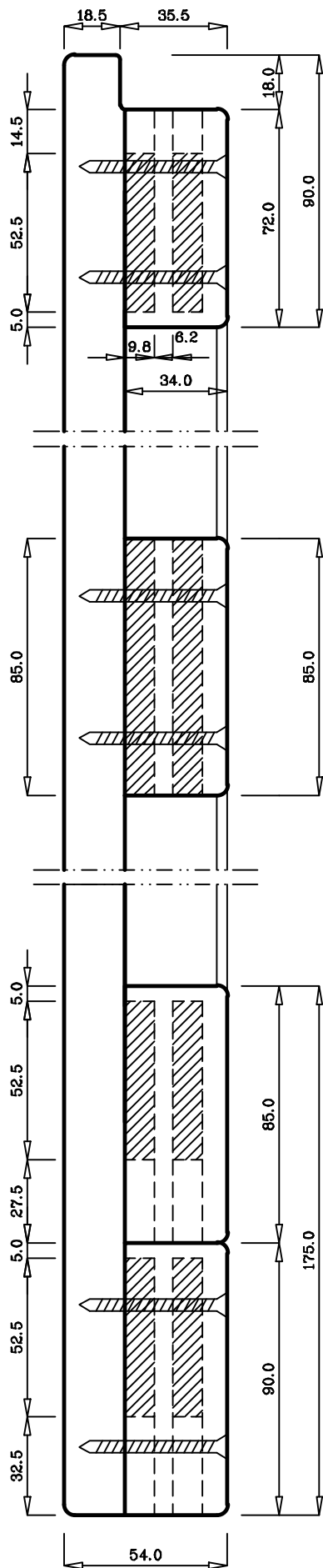

Sezione verticale Y-Y

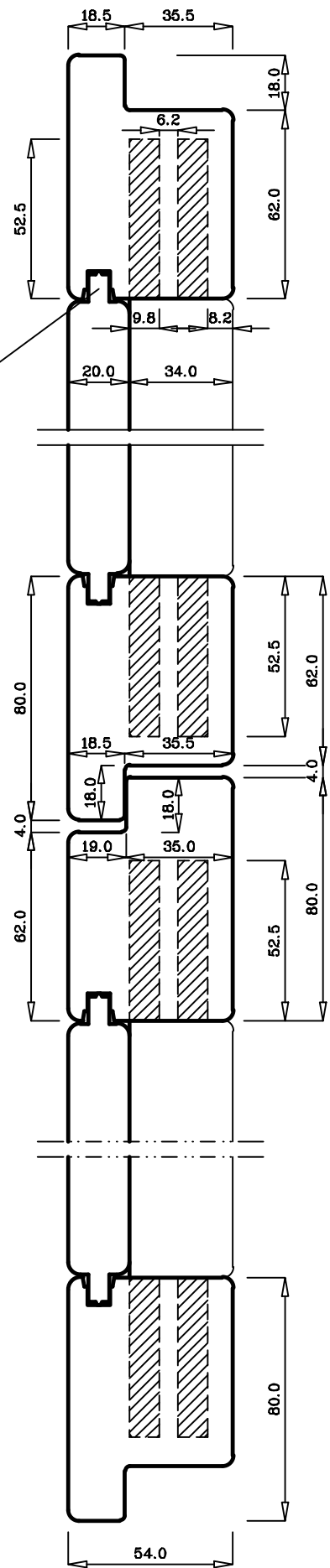
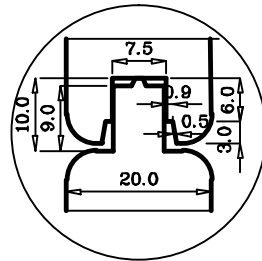

Sezione orizzontale X-X

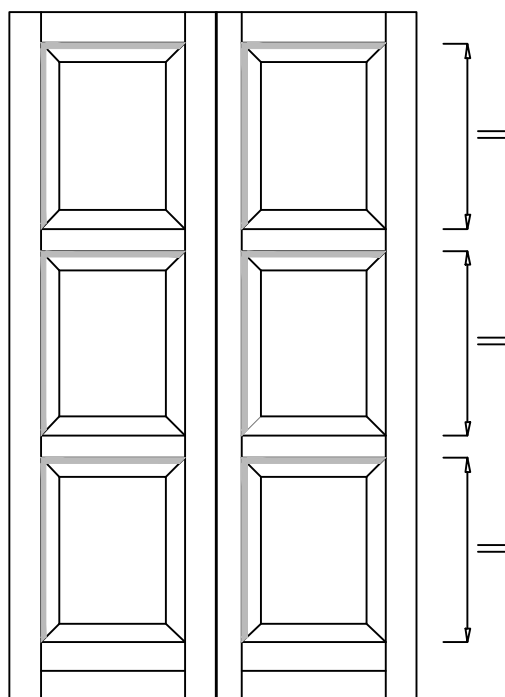
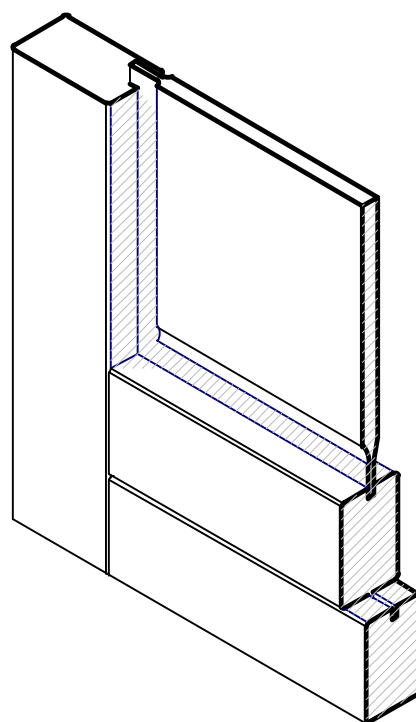
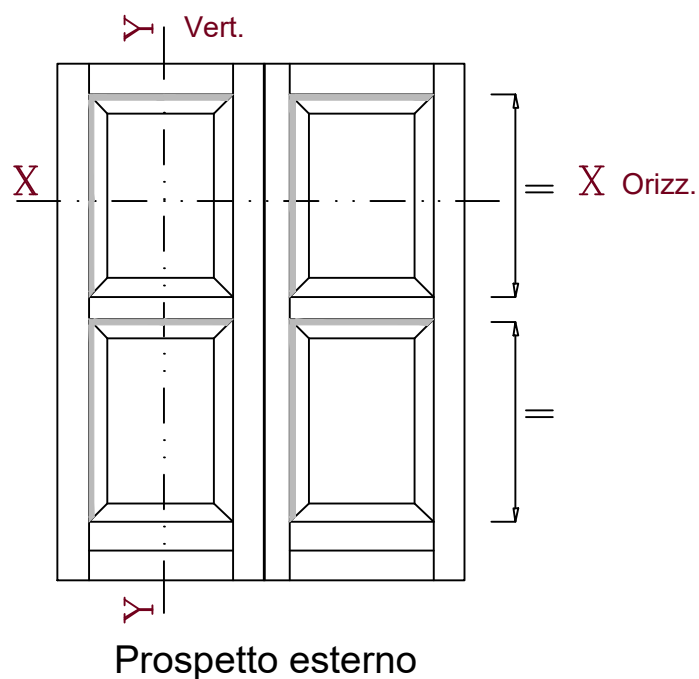

	<b>franchini</b> persiane & antoni in legno				<b>ABU1</b>
prodotto:	<b>antone bugnato sp.mm.45x90</b>	ogg.	<b>sezioni e prospetti</b>	data	<b>12/2024</b>
prodotto conforme Dir.89/106 CE e NP UN-EN 13659:2004 classe 6 resistenza al vento RP ITC-CNR n.4086/RP/06 del 2006/06/05					aggiorn.
la Ditta si riserva a termini di legge ogni diritto esclusivo inerente il presente disegno.Ogni uso non autorizzato sarà perseguibile legalmente					



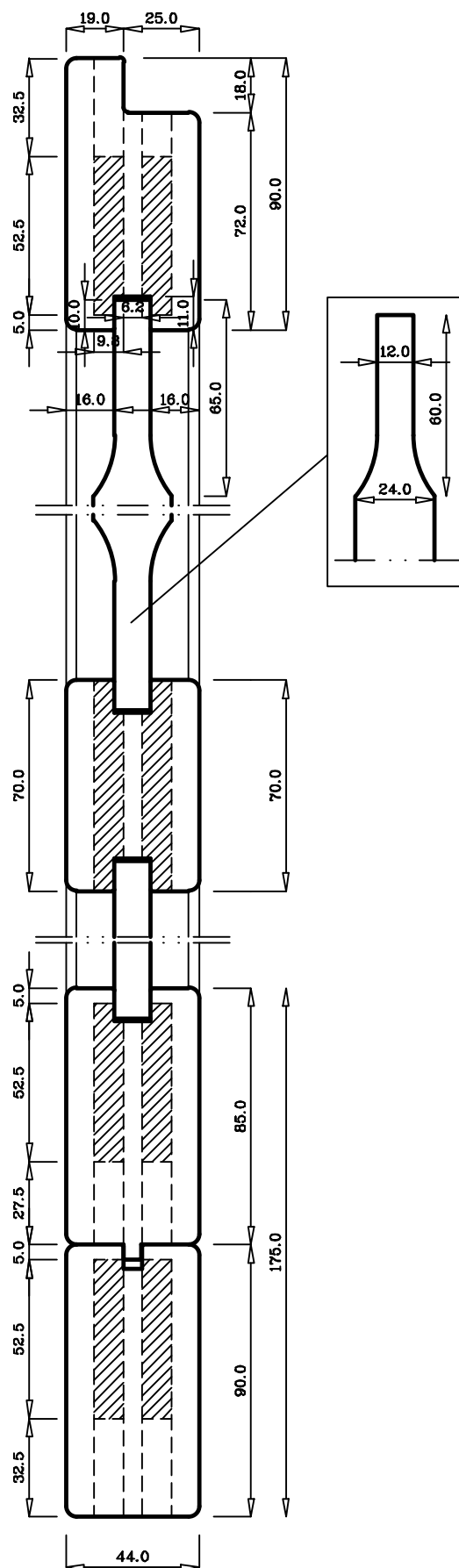

Sezione verticale Y-Y

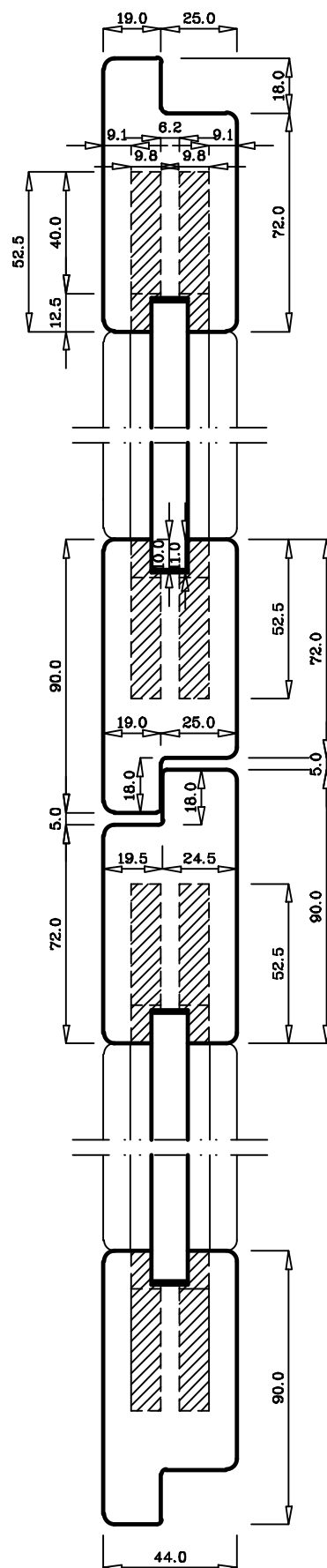

Sezione orizzontale X-X

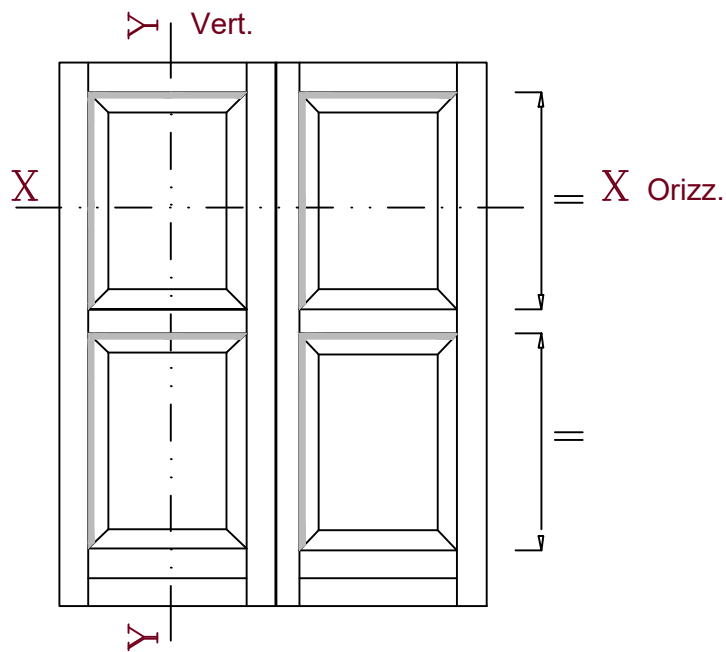

Prospetto esterno

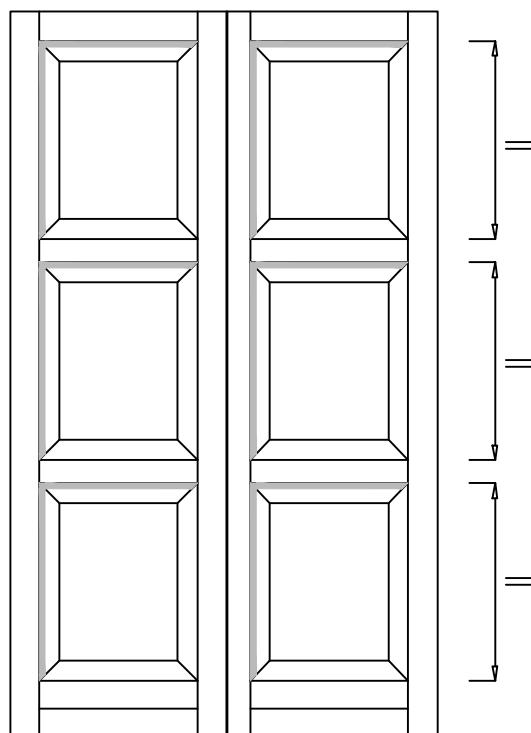

Prospetto esterno

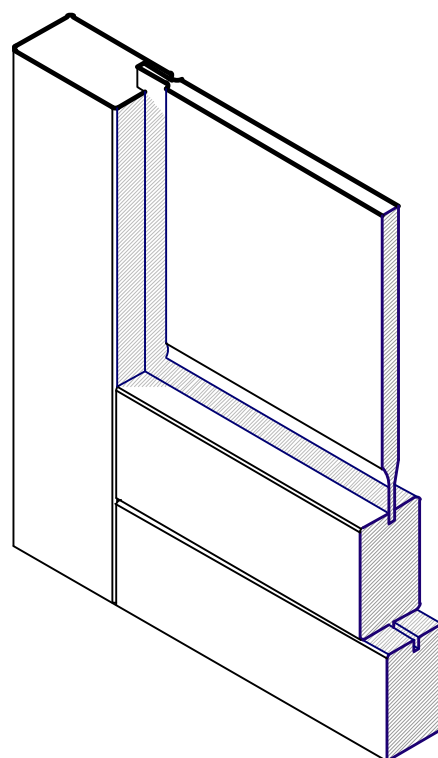

Spaccato  
assonometrico



**franchini** persiane & antoni in legno

**ABU2**

prodotto:	<b>antone bugnato sp.mm.55x80</b>	ogg.	<b>sezioni e prospetti</b>	data	12/2024
prodotto conforme Dir.89/106 CE e NP UN-EN 13659:2004 classe 6 resistenza al vento RP ITC-CNR n.4086/RP/06 del 2006/06/05					aggiorn.
la Ditta si riserva a termini di legge ogni diritto esclusivo inerente il presente disegno.Ogni uso non autorizzato sarà perseguibile legalmente					

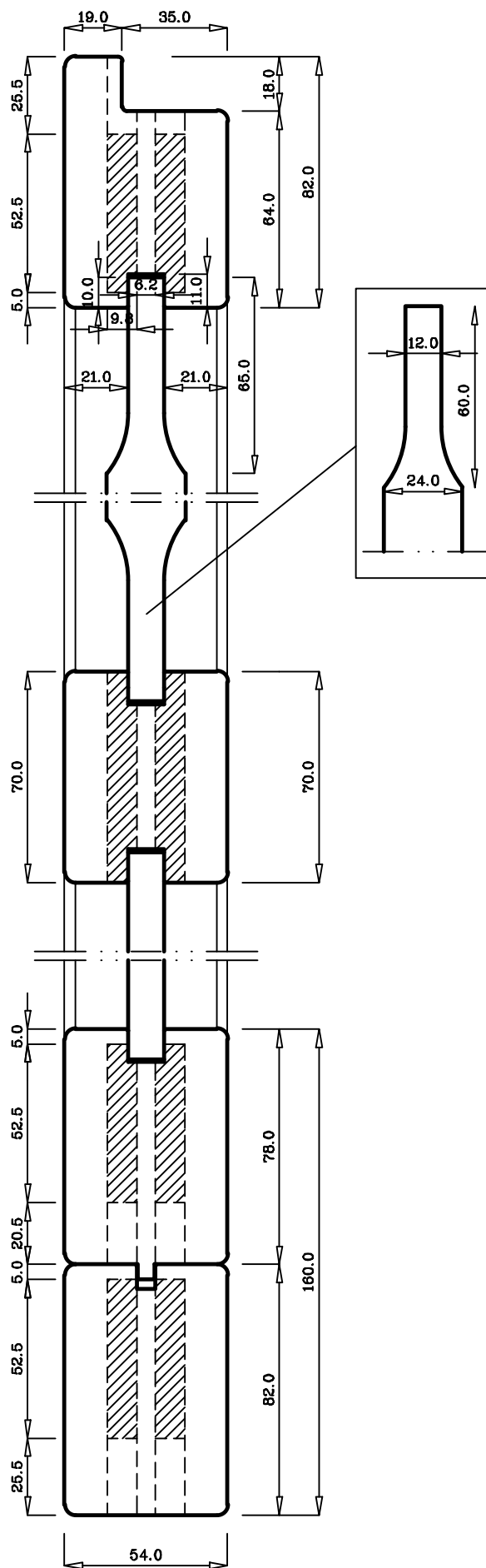

Sezione verticale Y-Y

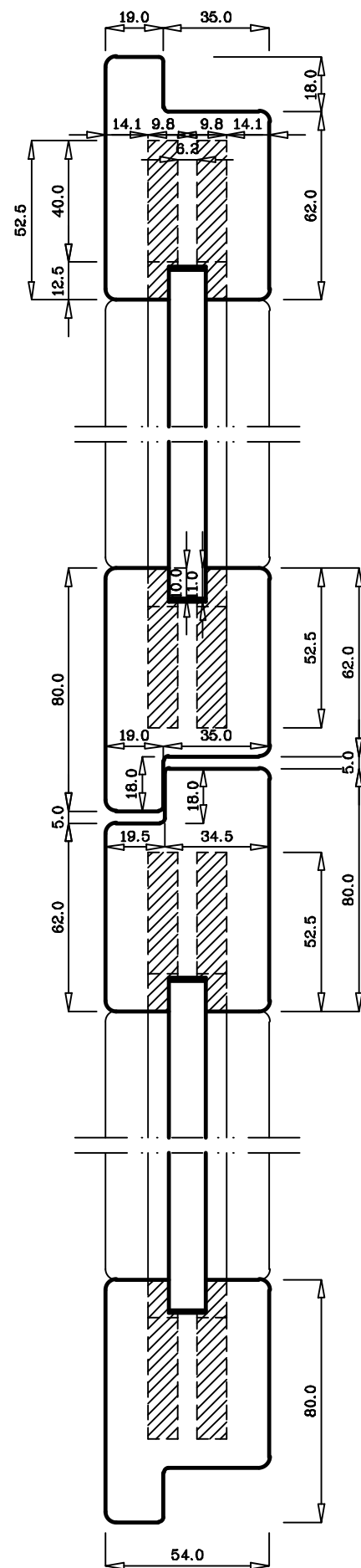

Sezione orizzontale X-X

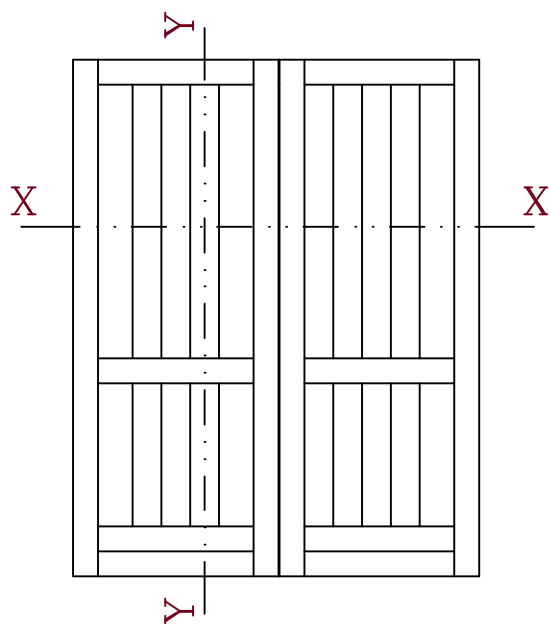

Prospetto esterno

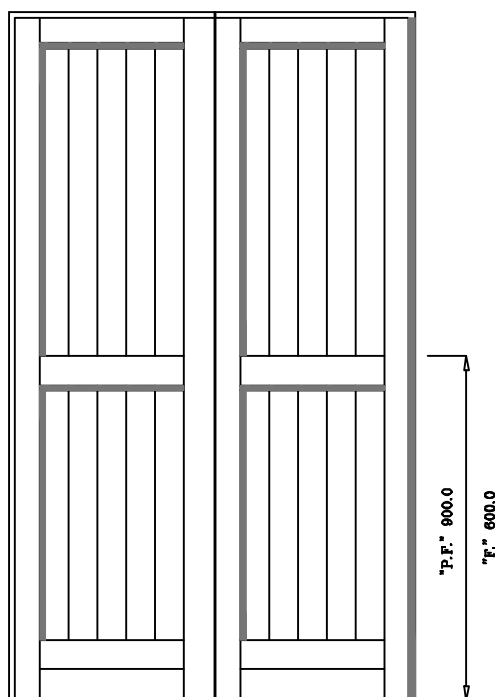

Prospetto interno

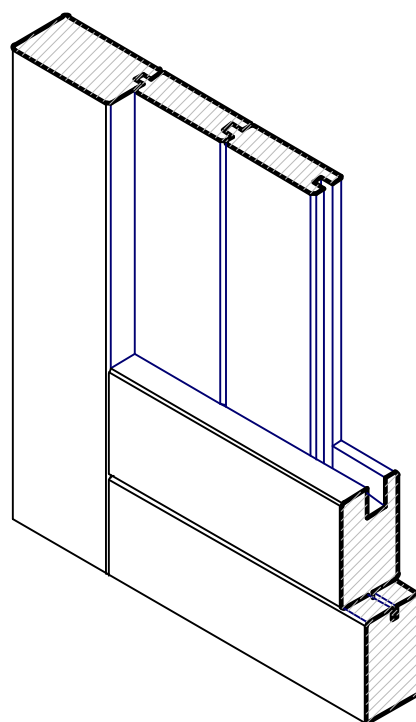

Spaccato  
assonometrico

	<b>franchini</b> persiane & antoni in legno				<b>APF1</b>
prodotto:	<b>antone perline incassate a filo 45x90</b>	ogg.	<b>sezioni e prospetti</b>	data	12/2024
prodotto conforme Dir.89/106 CE e NP UN-EN 13659:2004 classe 6 resistenza al vento RP ITC-CNR n.4086/RP/06 del 2006/06/05					aggiorn.
la Ditta si riserva a termini di legge ogni diritto esclusivo inerente il presente disegno.Ogni uso non autorizzato sarà perseguibile legalmente					

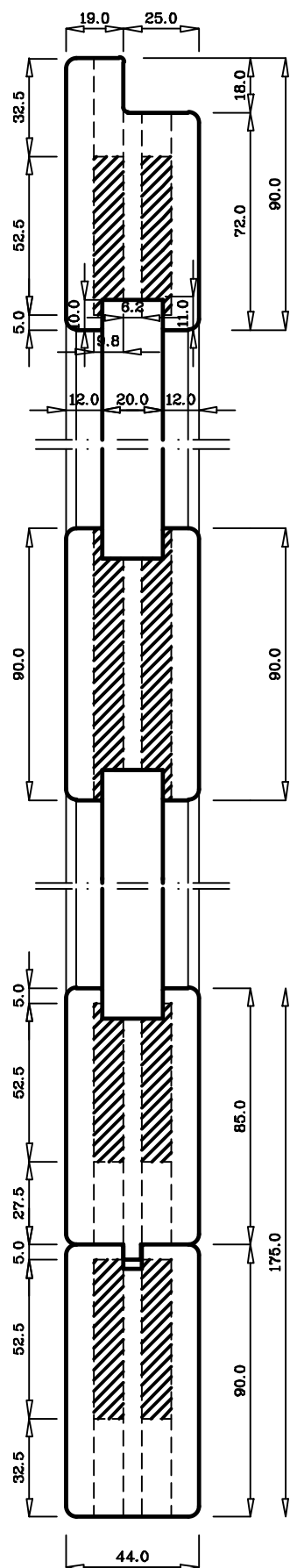

Sezione verticale Y-Y

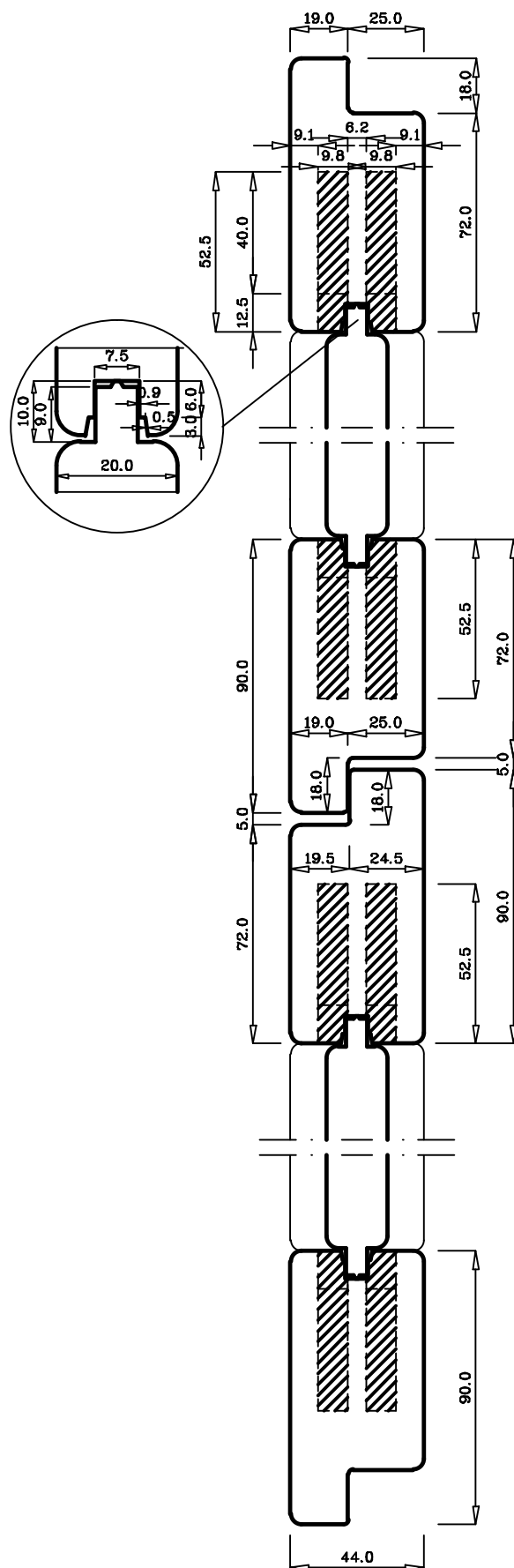

Sezione orizzontale X-X

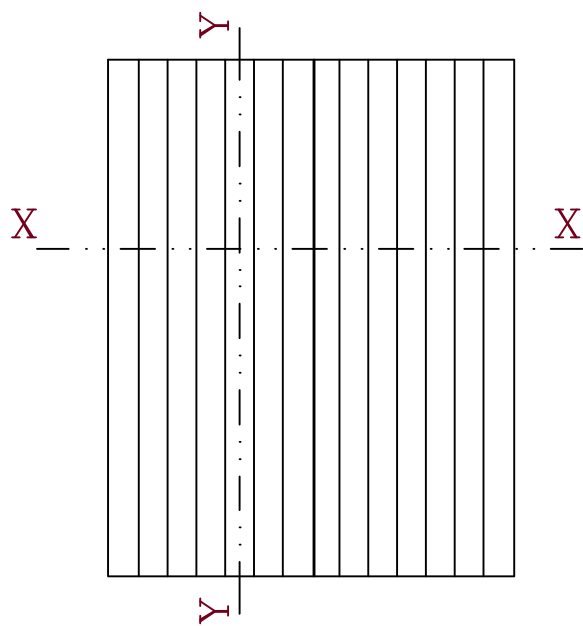

Prospetto esterno

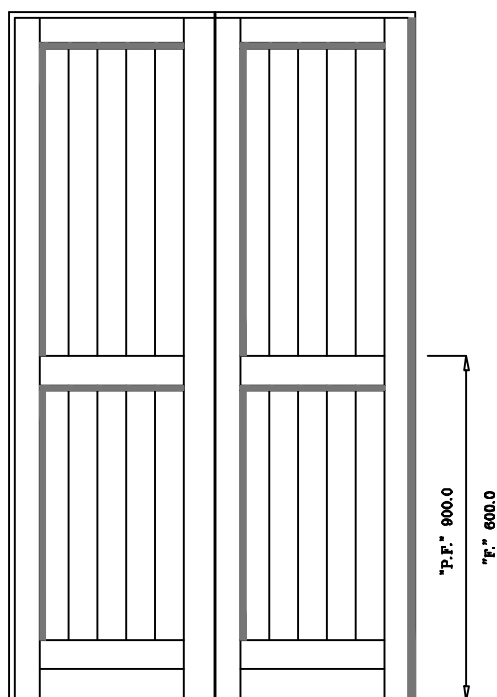

Prospetto interno

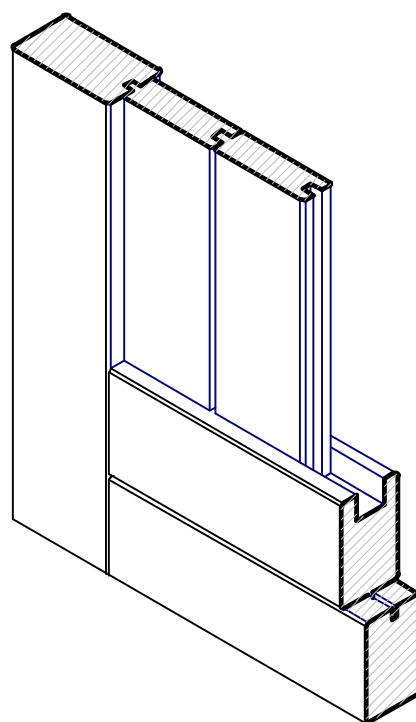

Spaccato  
assonometrico

	<b>franchini</b> persiane & antoni in legno				<b>APC1</b>
prodotto:	<b>antone perline incassate al centro 45x90</b>	ogg.	<b>sezioni e prospetti</b>	data	12/2024
prodotto conforme Dir.89/106 CE e NP UN-EN 13659:2004 classe 6 resistenza al vento RP ITC-CNR n.4086/RP/06 del 2006/06/05					aggiorn.
la Ditta si riserva a termini di legge ogni diritto esclusivo inerente il presente disegno.Ogni uso non autorizzato sarà perseguibile legalmente					

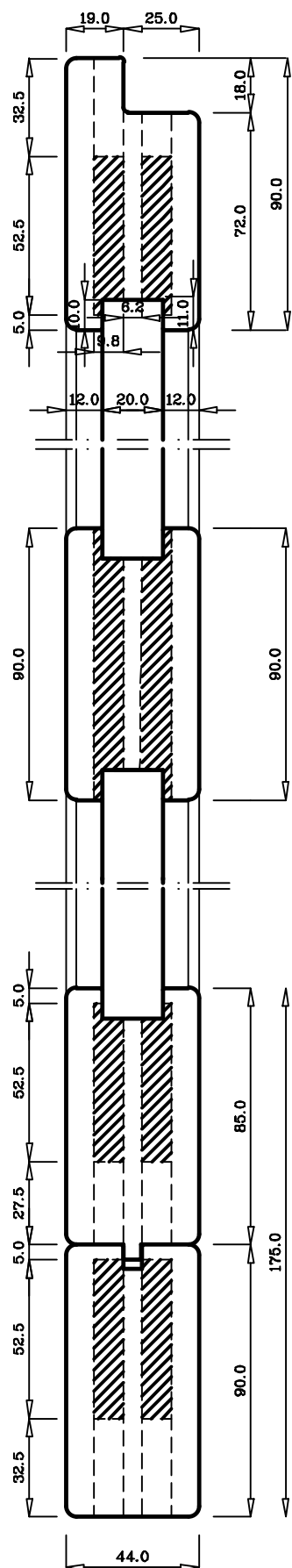

Sezione verticale Y-Y

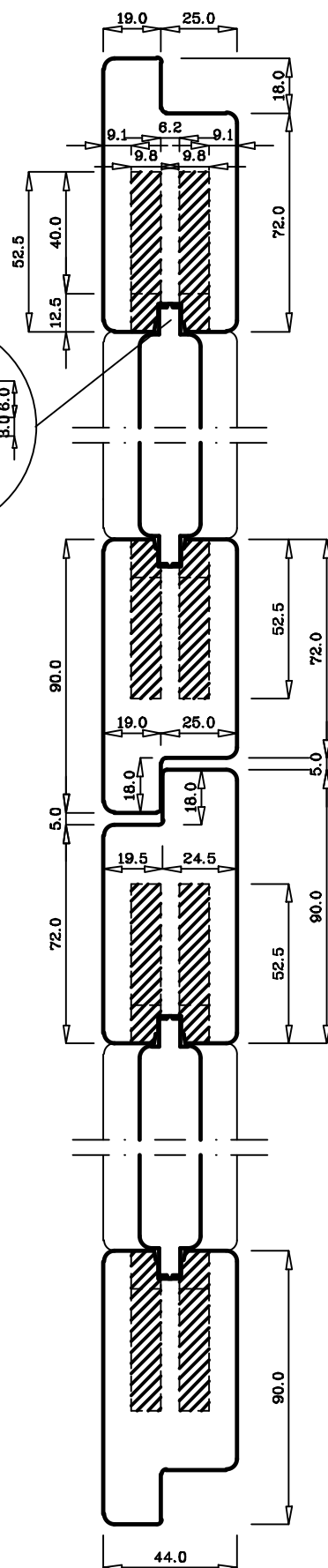

Sezione orizzontale X-X

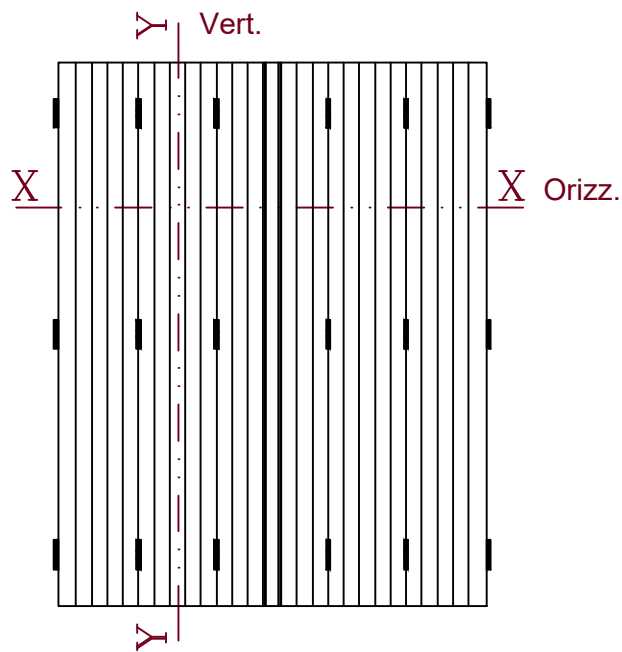

Prospetto esterno

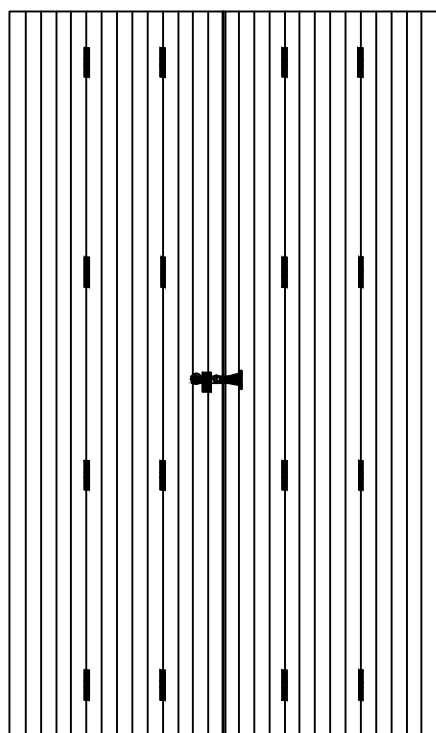

Prospetto interno

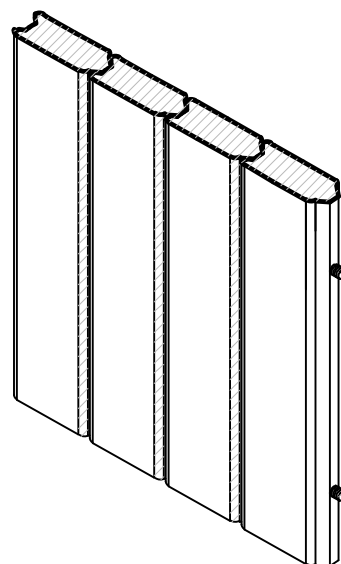

Spaccato  
assonometrico



**franchini** persiane & antoni in legno

**PGH1**

prodotto: **persiana pieghevole sp. mm.20**

ogg.

**sezioni e prospetti**

data

12/2024

prodotto conforme Dir.89/106 CE e NP UN-EN 13659:2004 classe 6 resistenza al vento RP ITC-CNR n.0107/RP/10 del 2010/05/25

aggiorn.

la Ditta si riserva a termini di legge ogni diritto esclusivo inerente il presente disegno. Ogni uso non autorizzato sarà perseguibile legalmente



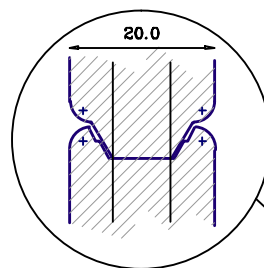
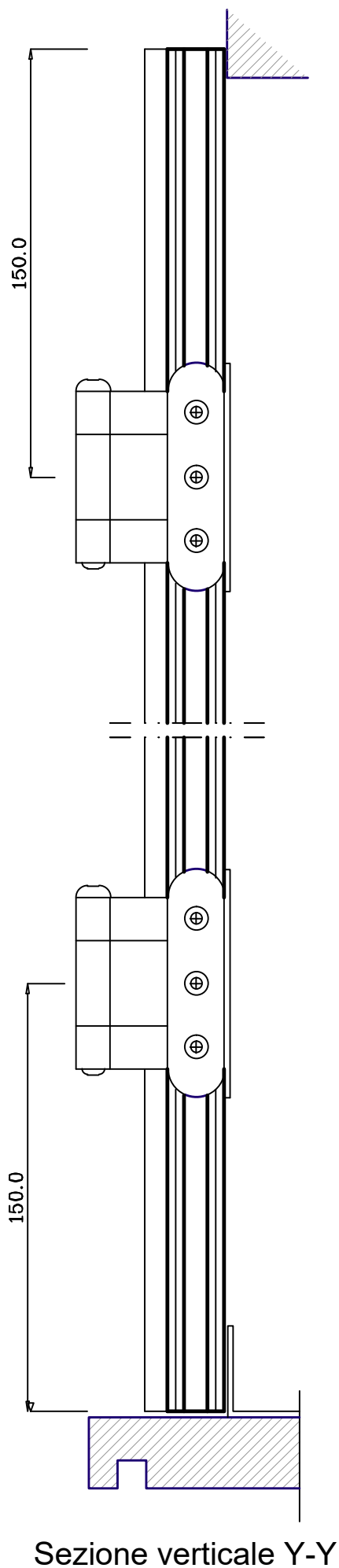

Particolari

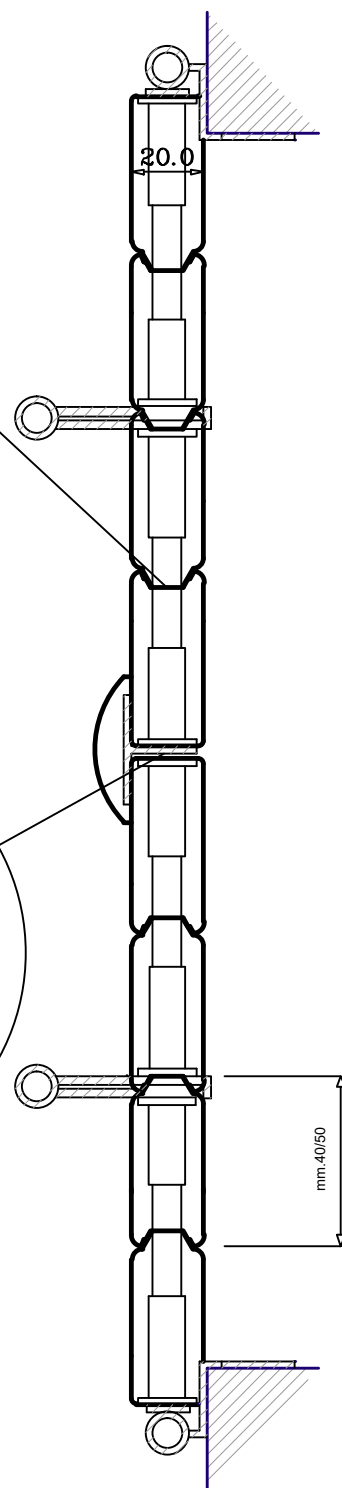
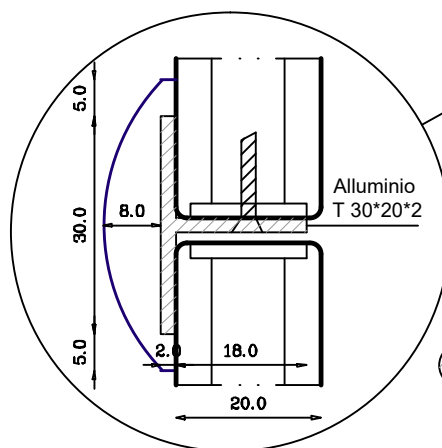

Sezione orizzontale X-X

N. 3 Tiranti - Fin. h. < 1800 mm.

N. 4 Tiranti - P.fin. h. > 1800 mm.

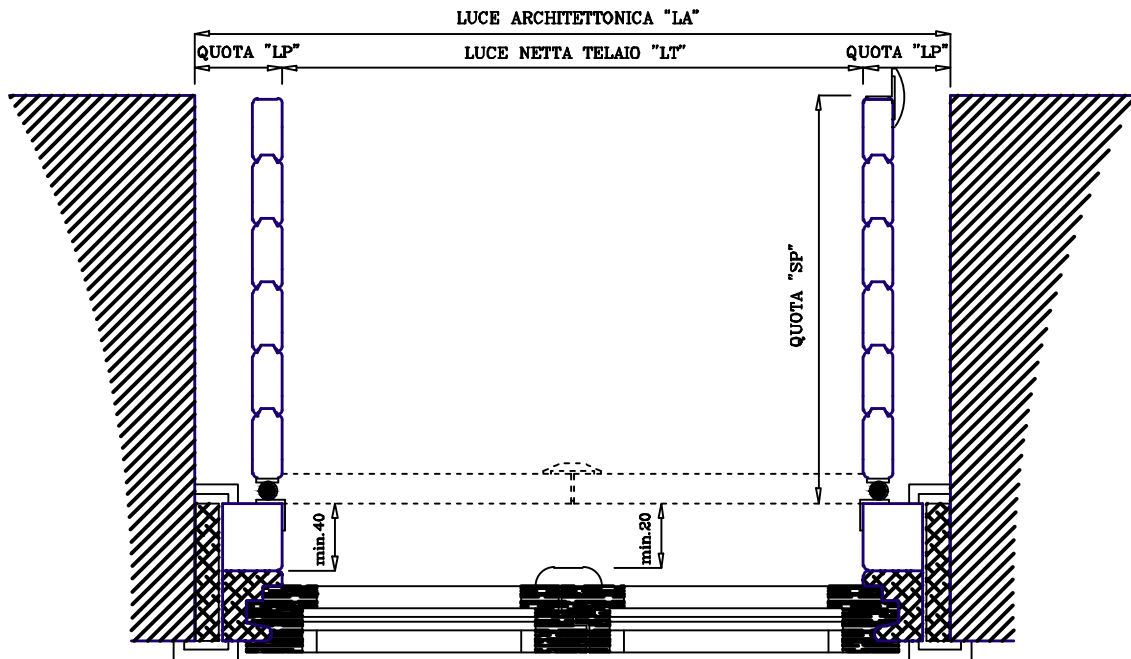

Schema apertura a 2 ante

- DISTANZIALE A TELAIO MIN. mm.40.
- DISTANZA MINIMA DA FASCETTA CENTRALE SERRAMENTO mm.20.
- QUOTA "LP": LARGHEZZA PACCHETTO mm.40.
- QUOTA "SP":  $\text{LUCE TELAIO "LT"} / 2 + 40 \text{ mm.}$

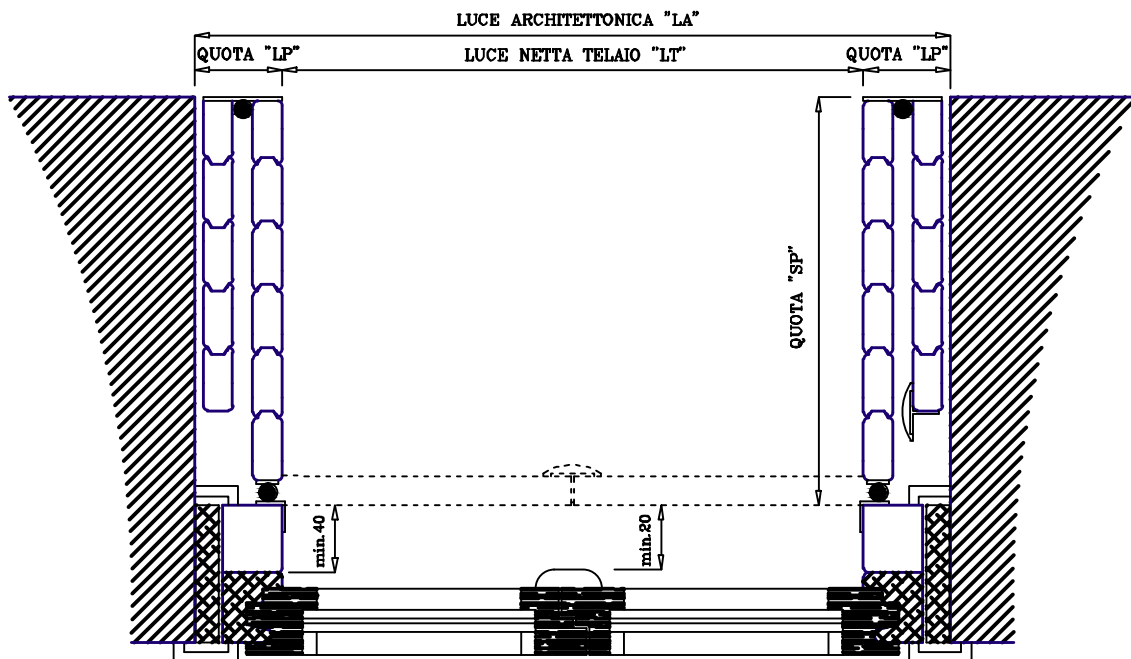

Schema apertura a 4 ante

- DISTANZIALE A TELAIO MIN. mm.40.
- DISTANZA MINIMA DA FASCETTA CENTRALE SERRAMENTO mm.20.
- QUOTA "LP": LARGHEZZA PACCHETTO mm.80.
- QUOTA "SP":  $\text{LUCE TELAIO "LT"} / 4 + 45 + 20 \text{ mm.}$

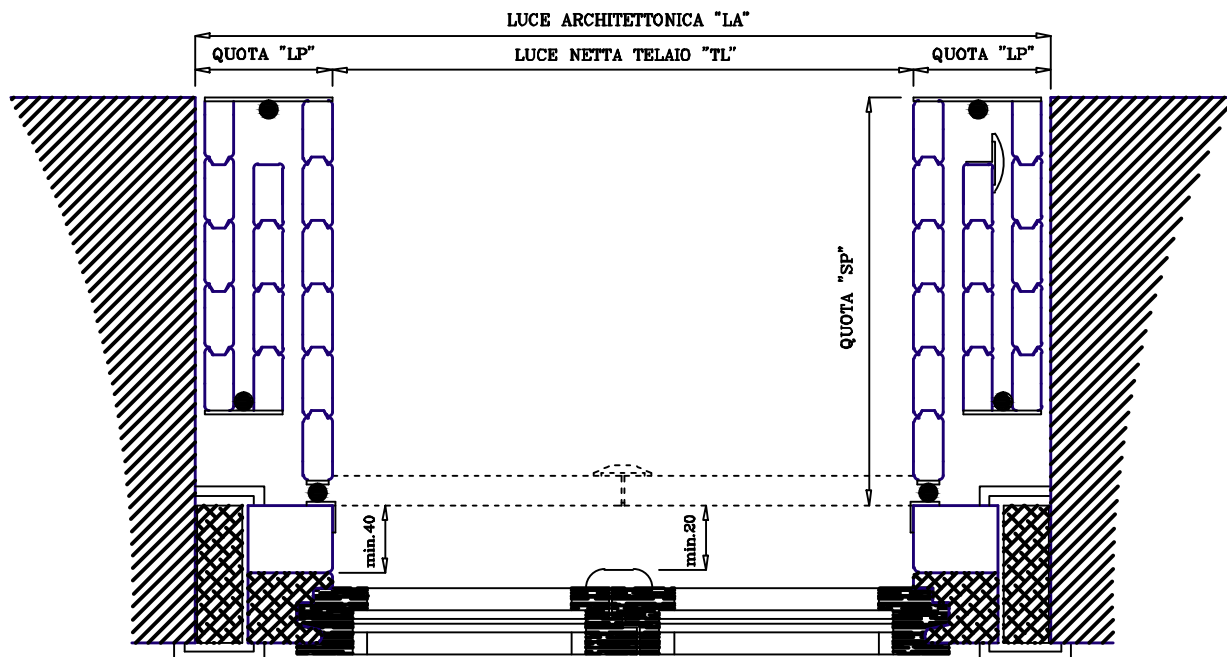

Schema apertura a 6 ante

- DISTANZIALE A TELAIO MIN. mm.40.
- DISTANZA MINIMA DA FASCETTA CENTRALE SERRAMENTO mm.20.
- QUOTA "LP": LARGHEZZA PACCHETTO mm.100.
- QUOTA "SP":  $\text{LUCE TELAIO "LT"} / 6 + 45 + 20$  mm.

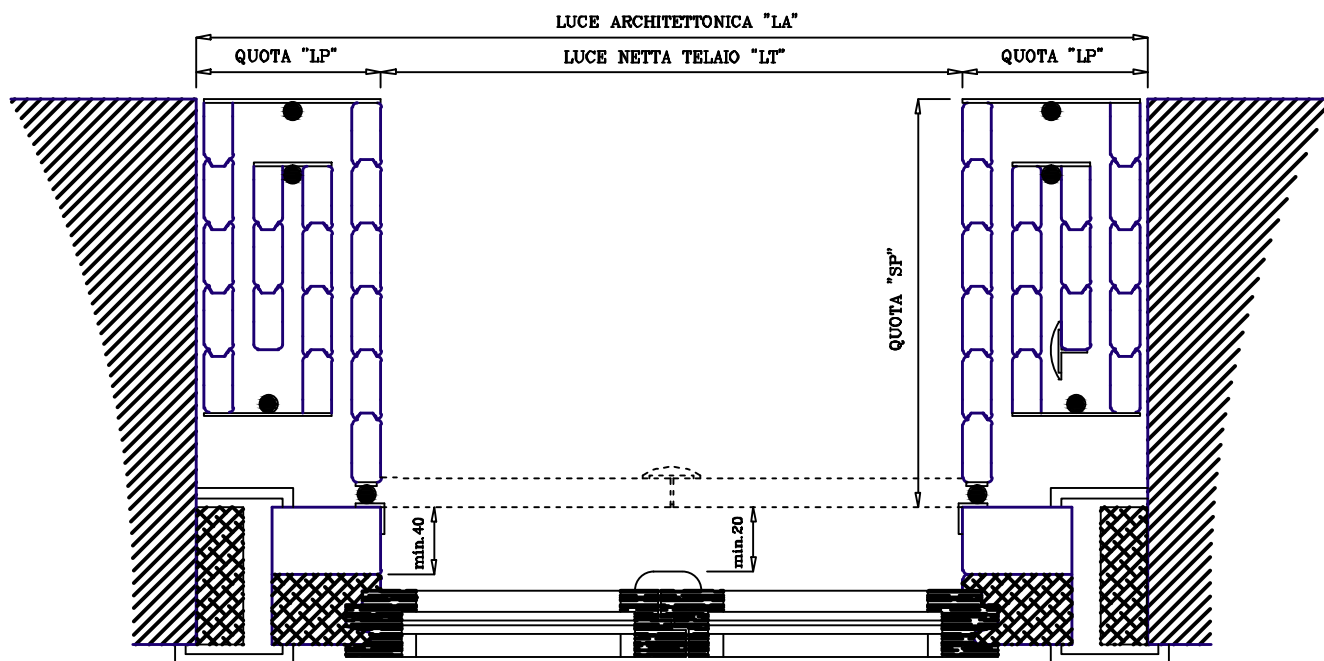

Schema apertura a 8 ante

- DISTANZIALE A TELAIO MIN. mm.40.
- DISTANZA MINIMA DA FASCETTA CENTRALE SERRAMENTO mm.20.
- QUOTA "LP": LARGHEZZA PACCHETTO mm.130.
- QUOTA "SP":  $\text{LUCE TELAIO "LT"} / 8 + 45 + 20$  mm.

# Tipologie costruttive

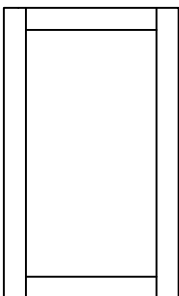

Z0T

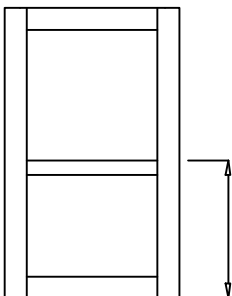

Z1T

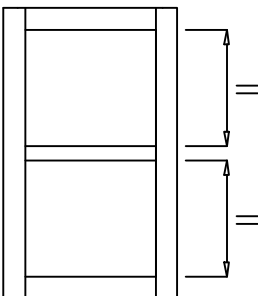

Z1TC

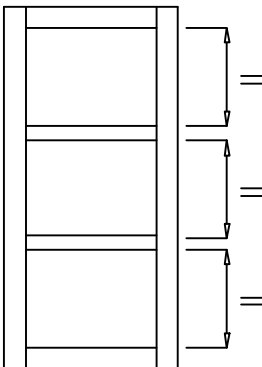

Z2TC

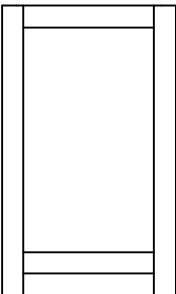

F0T

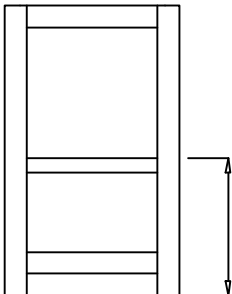

F1T

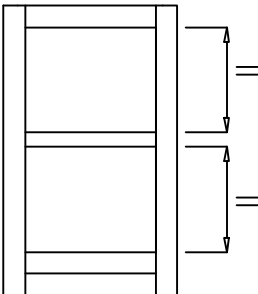

F1TC

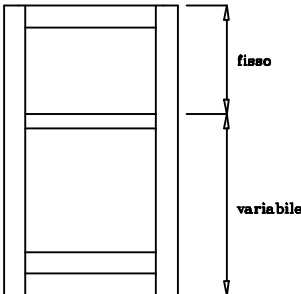

F1TF

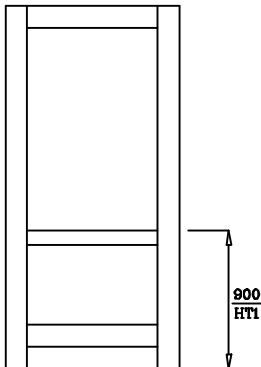

P1T

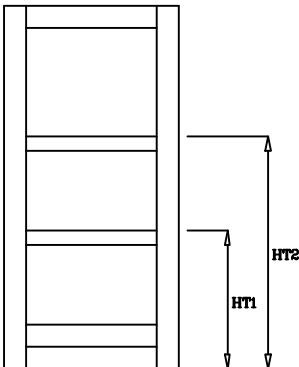

P2T

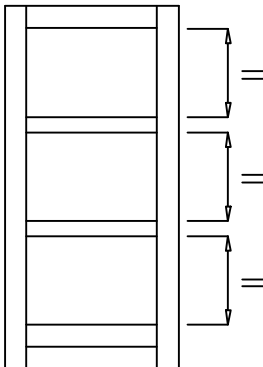

P2TC

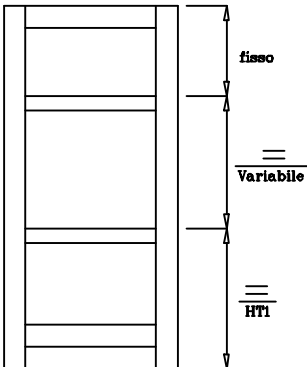

P2TF



**franchini** persiane & antoni in legno

**TIP1**

prodotto: **tipologie costruttive**      oggi. **prospetti**      data **12/2024**

la Ditta si riserva a termini di legge ogni diritto esclusivo inerente il presente disegno.Ogni uso non autorizzato sarà perseguibile legalmente

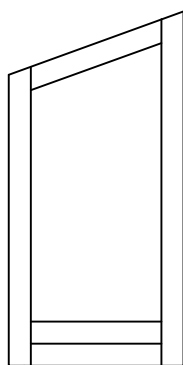

Trapezio 1b

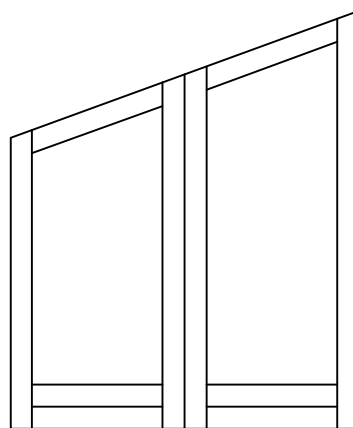

Trapezio 2b

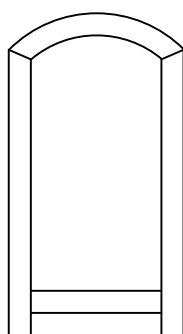

Arco ribassato 1b

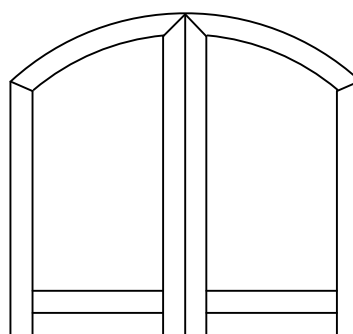

Arco ribassato 2b

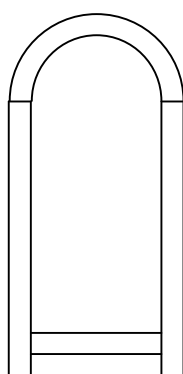

Arco tutto sesto 1b

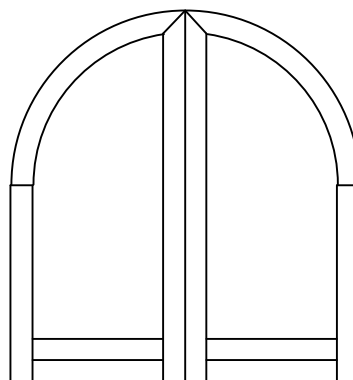

Arco tutto sesto 2b

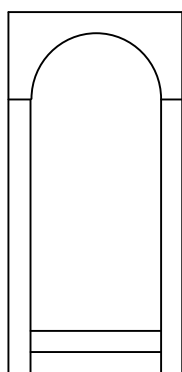

Arco tutto sesto 1b

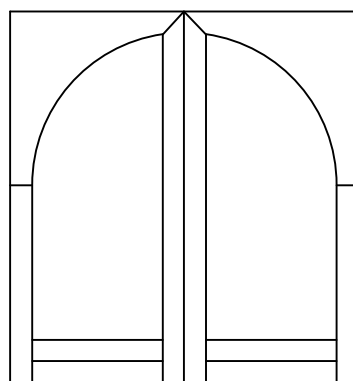

Arco tutto sesto 2b

# Sistemi di battuta

## Battuta Centrale

1B aria L mm. 8 - H mm. 8

2B aria L mm.12 - H mm. 8

3B aria L mm.16 - H mm.8

4B aria L mm.20 - H mm.8

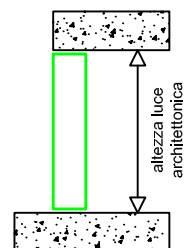
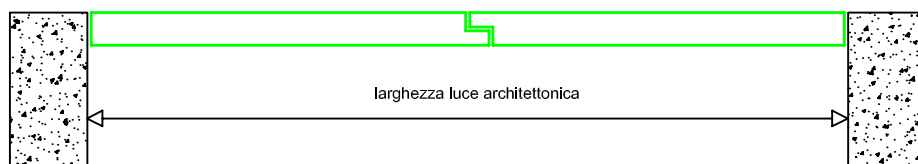

## Battuta 3 lati

1B aria L mm.10 - H mm.10

2B aria L mm.15 - H mm.10

3B aria L mm.20 - H mm.10

4B aria L mm.25 - H mm.10

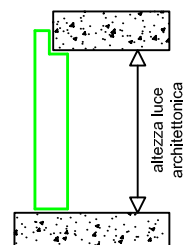
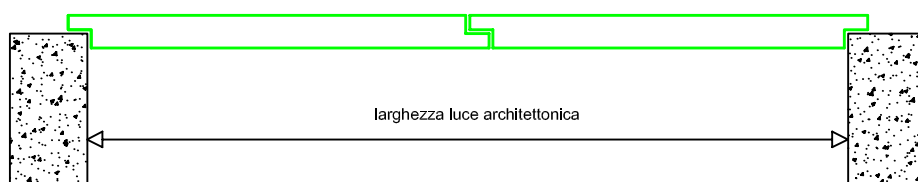

## Battuta 4 lati

1B aria L mm.10 - H mm.10

2B aria L mm.15 - H mm.10

3B aria L mm.20 - H mm.10

4B aria L mm.25 - H mm.10

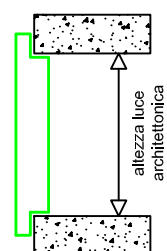
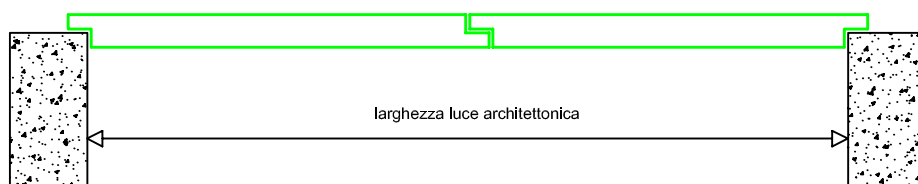

**franchini** persiane & antoni in legno

**SBT1**

prodotto: **sistemi di battuta**

oggi. **sezioni**

data

12/2024

la Ditta si riserva a termini di legge ogni diritto esclusivo inerente il presente disegno. Ogni uso non autorizzato sarà perseguibile legalmente

## Tipologie, battute centrali e perimetrali

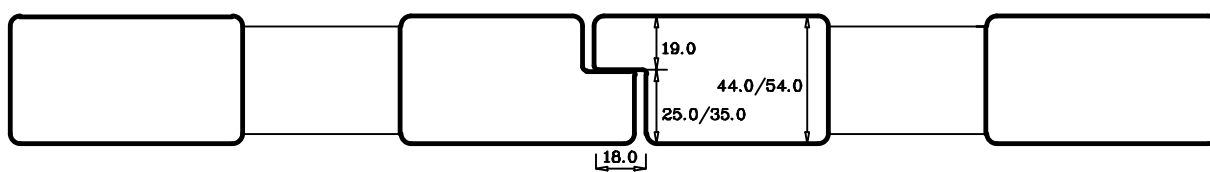

Battute al centro standard



Battute al centro tipo Mako (solo sp. 44 mm.)

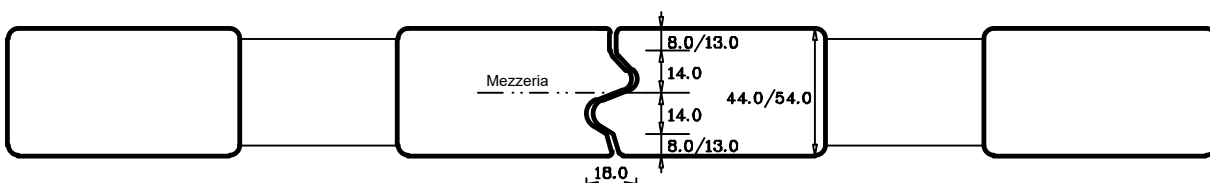

Battute al centro doppia gola (scorrevoli)

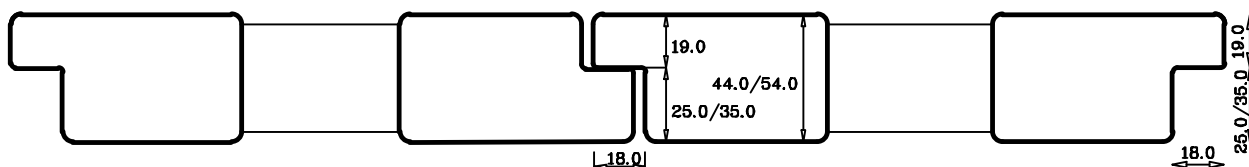

Battute 3 o 4 lati e centrale standard

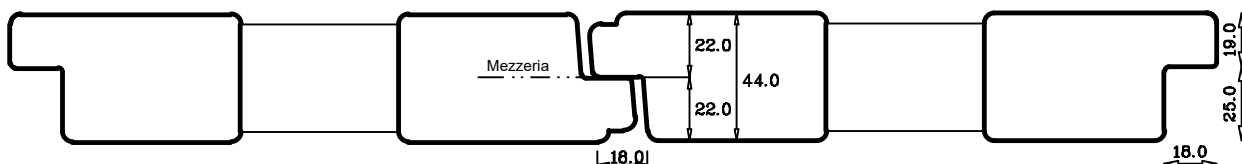

Battute 3 o 4 lati e centrale tipo Mako (solo sp. 44 mm.)

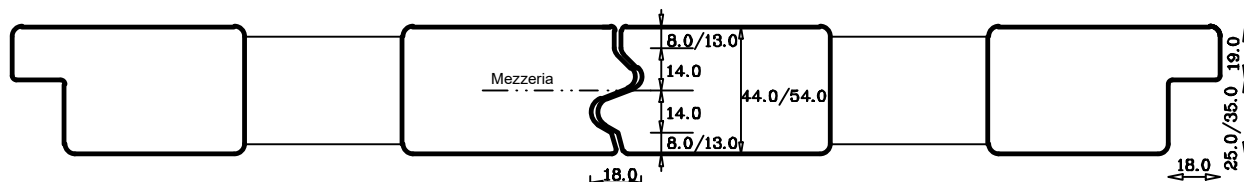

Battute 3 o 4 lati e centrale a doppia gola

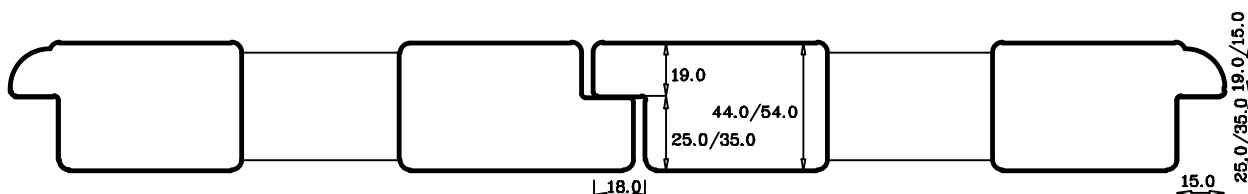

Battute 3 o 4 lati con profilo esterno sagomato

## Schemi di apertura

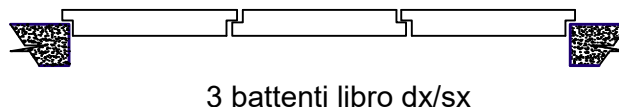
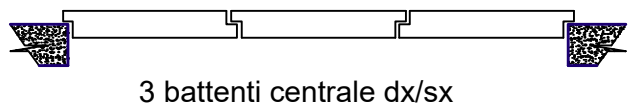
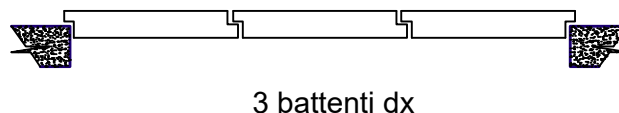
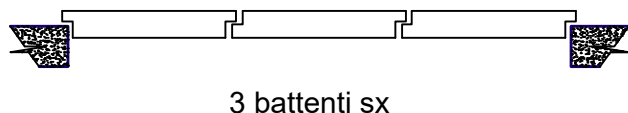
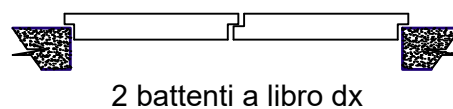
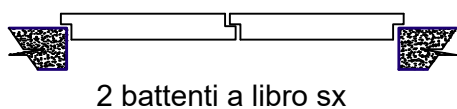
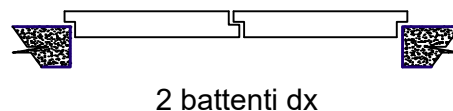
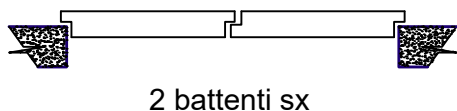
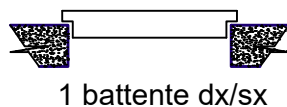

**franchini** persiane & antoni in legno

**SAP1**

prodotto:

**schemi di apertura**

ogg.

**sezioni**

data

12/2024

la Ditta si riserva a termini di legge ogni diritto esclusivo inerente il presente disegno. Ogni uso non autorizzato sarà perseguibile legalmente



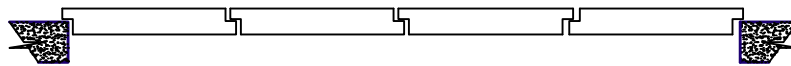

4 battenti centrale dx

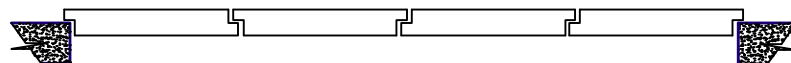

4 battenti centrale sx

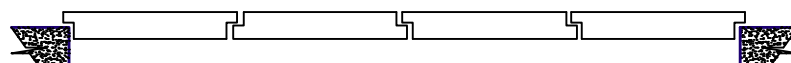

4 battenti libro dx

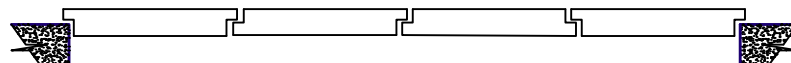

4 battenti libro sx